



SURABI CHARITABLE TRUST

Passion to serve

ANNUAL REPORT

2024

CONTENTS

TRUST VISION & MISSION

ACTIVITIES - NETHRA

HEALTHY MOTHER

BRINDAVAN

MAITHREYI

**WOMEN EMPOWERMENT
- AKSHAYA**

SHELTER HOME

FINANCIALS

SURABI CHARITABLE TRUST



Work as a catalyst in bringing sustainable change in the lives of under privileged children, to provide quality education, better medical facilities and nutrition food to the under privileged sections of the society and help women to achieve

Providing better education opportunities to the destitute children, nurturing them into responsible citizens of nation, cater good nutrition, innovative health care to the underprivileged,

This kind of charity that is practised out of a sense of duty – simply because one feels it is the right thing to do – to a worthy person, at an appropriate time, with no expectation of reward or return from the recipient is Sattvik Daan /charity. In Vedas, service, charity and benevolence have been attributed to paramount religion.

BOARD OF TRUSTEES



D.RADHAKRISHNAMURTHY
Founder & Managing Trustee



S.VENKATESAN
Co-Founder



K.PURUSHOTHAMA REDDY
Trustee



B.BHANUPRAKASH
Trustee



S.L.RAVI SHARMA
Trustee

ACTIVITY FLOW CHART

HEALTH

HEALTHY MOTHER
(Nutrition support to Pregnant Mothers)

NETHRA
(EYE Testing & Screening Center)

AKSHAYA
(Daily Annadanam to Poor public)

EDUCATION

BRINDAVAN
(Residential Care for Destitute Boys)

MAITHREYI
(Academic Support Rural Girls)

VOCATIONAL TRAINING
(Women Empowerment)

LIVELIHOOD

SHELTER HOME FOR MEN @ GH
(For Patient Attenders)

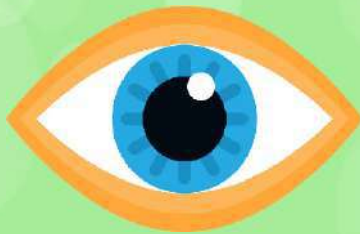

A new initiative in the year 2024

NETHRA - EYE SCREENING & TESTING CENTER

SPECTACLES

1. For Above 50 years age - Cost of Spectacle = Rs 300 (Rs 200 from Trust + Rs 100 from Patient)
2. For Below 50 years age - Cost of spectacle = Rs 800 to Rs 1200 is to be fully bared by the patient.
3. FREE screening & Testing for all.



Beneficiaries

282

Till 2024



HEALTHY MOTHER

Nutrition Supplement to poor pregnant women

Poor pregnant Mothers in deprived areas, on low incomes, younger mothers and those with lower educational attainment are less likely to take the recommended nutritional supplements before and during pregnancy or to have a healthy diet. SURABI CHARITABLE TRUST is supplementing 14 pulse ingredient powder to pregnant women by manufacturing. This Nutrition powder is been distributed from 2nd month of pregnancy till the new child is born.

2024 UPDATES

We have initiated to distribute at Agathiyar Nagar PHC from 04-03-2024

We have initiated to distribute at Srinivasa Nagar PHC from 19-03-2024

We have initiated to distribute at Sembium PHC from 02-05-2024

A Review Meet for Healthy Mother program conducted at Padma Sarangapani School, Chennai on 31-08-2024 Chief Guests 1. Sri.Sankar Mahadevan (Udhavum Ullangal) 2.Dr.Vijayakumar (Chennai Corporation) 3.Smt. Madhumitha (UST Global) have participated. Around 150 Beneficiary mothers have participated in the event and expressed their



Beneficiaries

3057

In 2024

OBJECTIVE

**Healthy & Intelligent
new born child**

Beneficiaries

19073

Till 2024

BRINDAVAN

Destitute Boys Children Home (Govt.Registered)

2024 UPDATES

20-01-2024 - One day trip to ECR temples and Kovalam Beach.

11-04-2024 - One day trip to Thiruttani Murugan Temple.

27-04-2024- One day trip to MGM Diznee world. ECR.

05-05-2024 - Taekwondo competitions 3 boys won Gold & 2 Silver medals.

21-07-2024 - Conducted First - Aid program for children.

17-08-2024 - Vinodh won district level first place in chess tournament.

25-08-2024 - Children participated in cultural event, Nakshatra at Adyar.

27-09-2024 to 30-09-2024 - Ooty & Coimbatore tour program.



Beneficiaries

3

In 2024



Beneficiaries

73

Till 2024

MAITHREYI

Academic support to RURAL GIRLS

2024 UPDATES

- 08-06-2024 - Kits distributed to Ariyalur & Cuddalore Students.
- 15-06-2024 - Kits distributed to Dharmapuri & Krishnagiri students.
- 16-06-2024 - Kits distributed to students at Javvadu hills.
- 22-07-2024 - New enrollment of students - 10 from Namakkal, 16 from Javvadu hills.
- 17-09-2024 - Enrolled 10 new students from Kodaikanal hills.
- 29-09-2024 - New dress wear distributed to Gudalur Students.
- 21-10-2024 - New dress wear for Diwali distributed to all Maithreyi students.



Beneficiaries

50

In 2024

We are inviting urban females as volunteers to become as MENTORS to help and support Maithreyi rural girls in their academic growth.

Beneficiaries

146

Till 2024

WOMEN EMPOWERMENT

SURABI - VOCATIONAL SKILL TRAINING UNIT

2024 UPDATES

29-01-2024 - New Tailoring machines given to the trainees.

16-07-2024 - Government certificates distributed to course completed students.

01-10-2024 - New Tailoring, Ary courses commenced.



Beneficiaries

83

In 2024

Beneficiaries

1838

Till 2024

AKSHAYA

DAILY ANNADANAM TO ELDERLY PEOPLE



Beneficiaries

25

EVERYDAY



SHELTER HOME

Special Shelter home for MEN at Chennai RGGG Hospital

Beneficiaries
299
In 2024



Beneficiaries
1263
Till 2024

AWARD

OTHER ACTIVITIES



Surabi charitable Trust was awarded for our services to the community on 07-01-2024 at Coimbatore by NDSO.

In 2024 we have placed 5 water points at various locations for the summer.

FINANCIALS

INCOME & EXPENDITURE 23-24

(All amounts in Rupees)

To Rent	480000.00	By Voluntary Contribution Receipts	8223479.95
To Education Ais	1054934.00	By Interest receipts	133726.00
To Relief of Poor	4844806.50	By Other income	10014.00
To Medical Relief	20543.00		
To Audit fees	25000.00		
To Postage & Courier	39372.00		
To Telephone Expenses	22442.00		
To Printing & Stationery	26907.00		
To Insurance	3113.00		
To Bank Charges	5185.00		
To Other Expenses	180.00		
To Legal Fees & Certificate	12530.00		
To Excess of Income over Expenditure	<u>2032104.45</u>		<u>8367219.95</u>

BALANCE SHEET 23-24

LIABILITIES		ASSETS	
TRUST FUND:		FIXED ASSETS	
As in last year	6152402.00	Computer	78983
Add: Excess of Income over Expenditure	<u>2032104.45</u>	Electric Bikes	155819
	8184506.53	Furniture & Fixture	87342
		Land	1568697
		Assets at Home	<u>711256</u>
			2960068.00
LOANS:		SUNDRY DEBTORS	
Meera Menon	100000.00	Spitzer Management receivable	481932.00
Sabah	<u>25000.00</u>	Gwechhala Actor's Plan	<u>1000.00</u>
	125000.00		482932.00
SUNDRY CREDITORS:		ADVANCES & DEPOSITS	
TDS Payable	4000.00	Rent Advances	518000.00
Other Payable	15000.00		
S.S Payable	<u>562056.97</u>	CASH & BANK BALANCES:	
	579256.97	Cash on Hand	2115.00
		Bank Balances with:	
		Canara Bank, A/c No: 101041758	2540000.00
		Canara Bank, Balaramba, a/c 818	135790
		Canara Bank, Brindavan, A/c No: 101847335	478212.55
		Canara Bank, FCRA, A/c No: 101945817	333503.95
		Canara Bank, SSOFT, A/c No: 18102781054	9451.00
		Canara Bank, Suradi (Grater Home), A/c No: 47337	175218.00
		State Bank of India	<u>35213.6</u>
			4578773.50
	<u>858873.93</u>		<u>858873.50</u>

P. SURENDRAN
CHARTERED ACCOUNTANT
M.No 306690
DATE: 29th September 2024

TRUSTEE
Authorised Signatory

THANK YOU

We are Thankful and Grateful to all our Donors who made us to exist and serve.

LAST 3 YEAR Income & Exp

YEAR	IN INDIAN RUPEES		
	INCOME	EXP	ADM.EXP
2021-2022	6399430	3853734	322234
2022-2023	4075630	4885885	589632
2023-2024	8367220	6335116	614732

GROWTH CHART

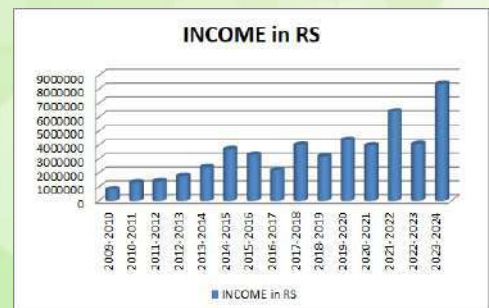

We are Thankful & Grateful to our consistent supporters



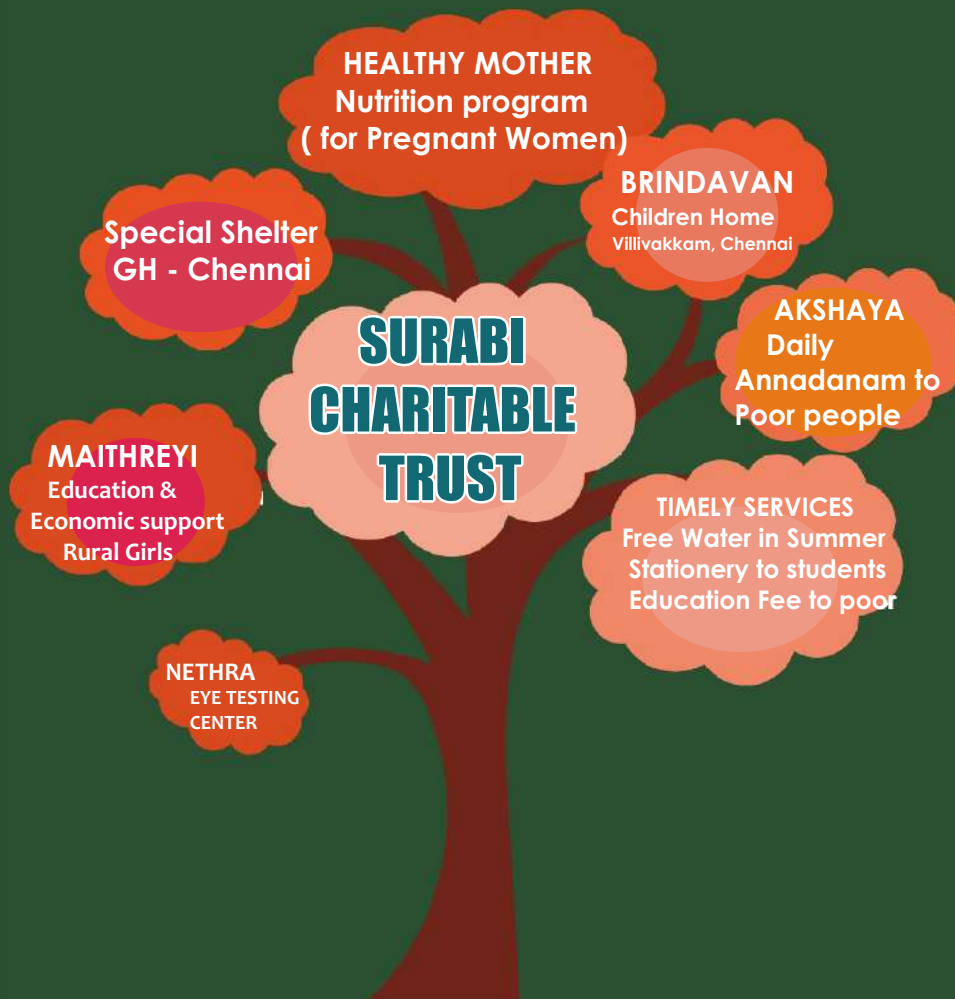

SURABI CHARITABLE TRUST



Passion to Serve

No. 17/37, Ground Floor, Kumarasamy Nagar,
Villivakkam, Chennai-49. Ph: 26181920.

Mob: 9841186432, 9841139497.

www.surabitrust.org, surabitrust@gmail.com